

Fort Worth Camera Studio

case study
By Ruizhu Han

Forth Worth, Texas

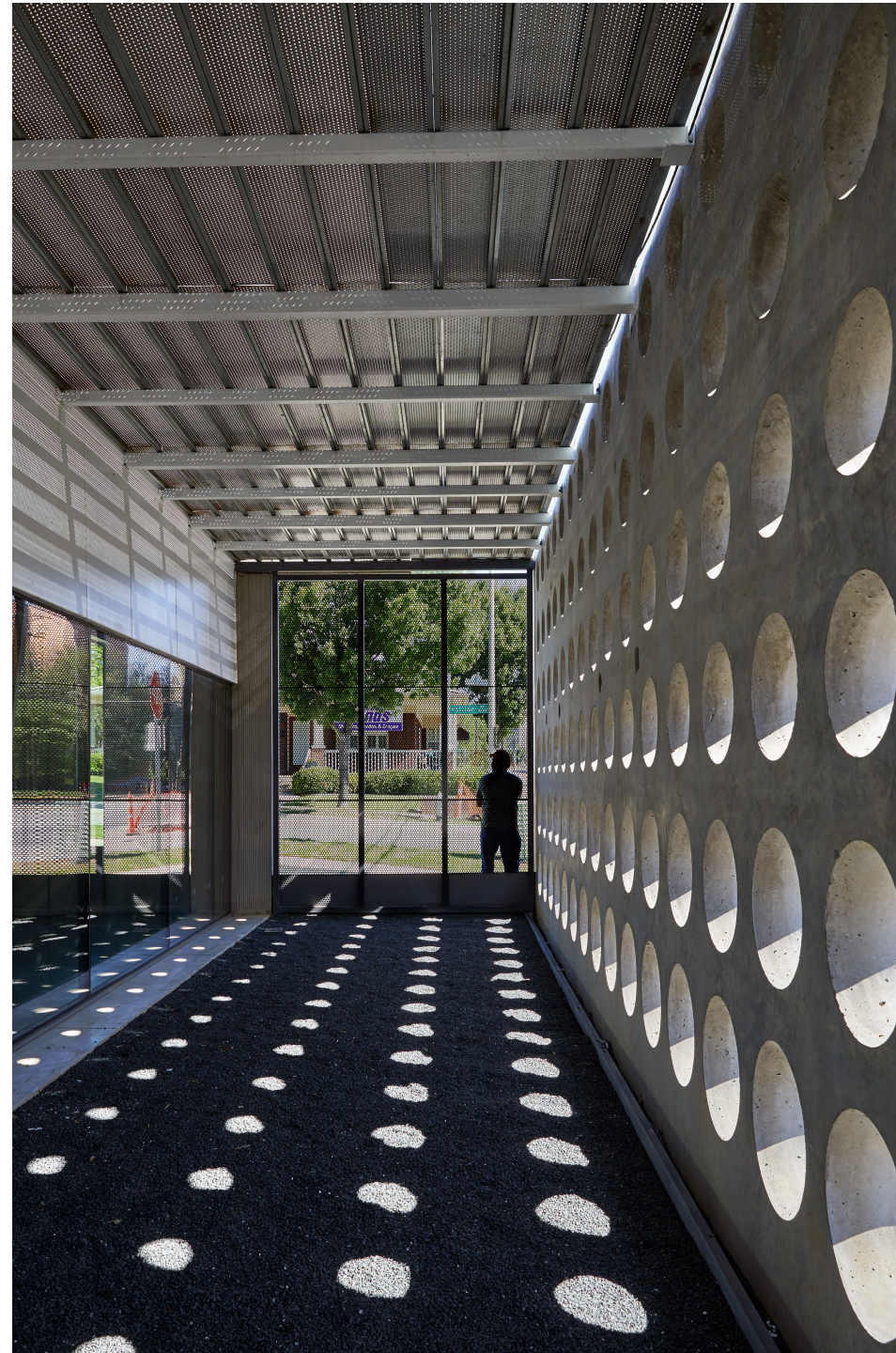

Architect: Ibañez Shaw Architecture

Owner: Fort Worth Camera Studio

Year of completion: 2018

Climate: Humid Subtropical Climate

Material of interest: Concrete

Application: Exterior

Properties of material: The street-facing wall of Ibañez Shaw Architecture's concrete building is punctured with seven lines of holes that vary in size, referencing the different "standard apertures" used to vary amount of light able to reach a camera lens.

Sources:

<https://www.dezeen.com/2018/08/23/fort-worth-camera-studios-ibanez-shaw-texas-concrete/>